

Karyōbinga

– for trombone and piano

迦陵頻伽

– トロンボーンとピアノのための

Tomas Friberg (2023)

Durata: appr. 7.30

Note: trombone part mixes melodic and executional slurs

Recitativo / レチタティーヴォ

(♩ = 90)

con sord. (卵の中)

(♩ = 78)

Trombone

Piano

*pp* *pp* *p* *mf* *mf*

8<sup>va</sup>

5

I.v.

(♩ = 90)

Tbn.

Pno.

*f* *p*

3

3

3

3

8<sup>va</sup>

I.v.

A

Tbn. *mf* *mf* *p* *pp* *senza sord.*

Pno. *mf* *p*

(♩ = 78)

Tbn. *p* *accelerando*

Pno.

Tbn. *(♩ = 90)* *(♩ = 78)* **B**

Pno. *mf* *pp* *pp*

Tbn. *(♭)♩* *ritardando* *attacca*

Pno. *pp* *pp* *8va*

6 Aria / アリア

(♩ = 72)

Tbn.

Pno.

*pp*

*sim.*

Tbn.

Pno.

*pp*

8 *rit.* *a tempo*

Tbn.

Pno.

12 *molto rit.* *a tempo* **C**

Tbn.

Pno.

Tbn. 15

Pno. 15

15

Tbn. 18

*poco rit.*

Pno. 18

*mp*

18

*accelerando*

**D** (♩ = 56)

21

Tbn.

Pno.

*mf* *crescendo*

*f* *marcato*

24

Tbn.

Pno.

*mf*

*poco rit.*

*l.v.*

10

**E** (♩ = 72)

Tbn.

*pp dolce*

Pno.

33

Tbn.

Pno.

*poco rit.* *meno mosso* (♩ = 66) **F** *a tempo*

Tbn.

Pno.

*poco rit.*

Tbn.

Pno.

12

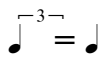

*accelerando*

Tbn.

43

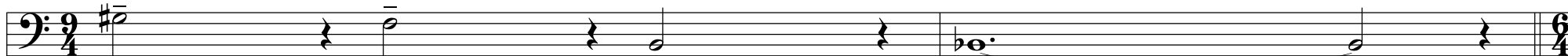

*mp*

Pno.

43

*mp*

*crescendo*

**G** (♩ = 56)

Tbn.

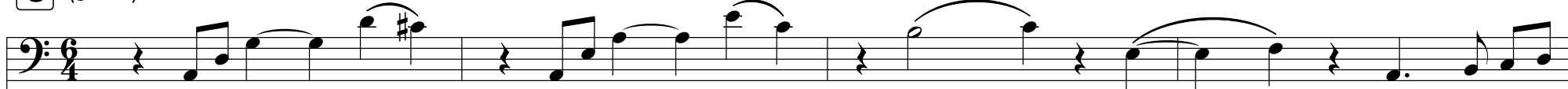

*f*

Pno.

45

*f marcato*

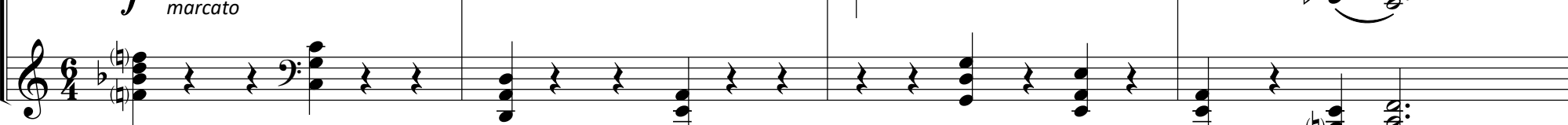

Tbn. 49

Pno. 49

I.v.

subito *p*

crescendo

Tbn. 54

Pno. 54

H Danza / ダンス

(♩ = 60)

*mp*

crescendo

*f*

61

Tbn.

Pno.

66

Tbn.

Pno.

71

Tbn.

Pno.

76

Tbn.

Pno.

81

Tbn.

Pno.

84

Tbn.

Pno.

Tbn. 88

Pno. 88

*Glissando*

**J** Lento con moto (♩ = 104)

Tbn. 92

Pno. 92

*poco rit.*

*Gliss.*

con sord.

*pp*

*p*

*pp*

*ppp*

18

100

Tbn.

Pno.

*p* *mf* *pp* *mf*

105

Tbn.

Pno.

*accelerando* *crescendo*

*gva*

108

Tbn.

Pno.

*pp*

111

Tbn.

Pno.

senza sord.

*f*

l.v.

Tbn.

Pno.

Tbn.

Pno.

123

Tbn.

Pno.

127

Tbn.

Pno.

22

Tbn. **L**

*ff*

Pno. *ff*

*8va*

*crescendo*

Tbn.

Pno.

*accelerando*

3